

Grant AME Church

**Community Outreach Program
For Families in the Watts Community**

Summer 2016

Returning Students ~ Registration due May 7, 2016

New Students ~ Registration Due May 14, 2016



**Kirkland Academy For Excellence Labor of Love
Day Camp**

June 13 - July 1, 2016

Why? Camp
Science Fun



June 13-17, 2016

Where in the World are
the Mammals?



June 20-24, 2016

Robots at Work

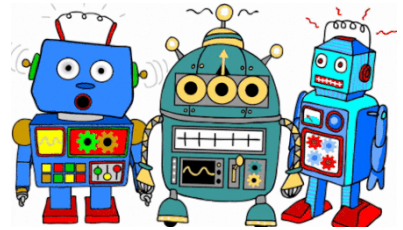

June 27-July 1, 2016

Day Camp Will Take Place At

Grant African Methodist Episcopal Church

10435 South Central Avenue

Los Angeles, CA 90002

323 564-1151

Grant African Methodist Episcopal Church

10435 South Central Avenue

Los Angeles, CA 90002

**Summer Community Outreach Program for Families in the
Watts Community**

	Kirkland Academy For Excellence Labor of Love Day Camp
Dates	June 13 – July 1, 2016
Grades	Kindergarten – 8 th Grades (As of September 2016)
Hours	7:30 am – 5:00 pm
Meals	Breakfast, Lunch, Snacks
Cost	\$10 per child per week Or \$20 per family (Scholarships Available)
Field Trips	yes



Kirkland Academy For Excellence – Labor of Love Day Camp (KAE-LOL Day Camp)

General Information

Overview

The **Kirkland Academy For Excellence – Labor of Love Day Camp (KAE-LOL Day Camp)** will operate Monday through Friday from June 13 – July 1, 2016. The three (3) one week day camp sessions will operate from 7:30 am until 5:00 pm. The day camp will serve elementary school students. The KAE-LOL Summer Day Camp, designed around four themes, will offer academic instruction in the morning and enrichment activities in the afternoon. There are also three (3) planned field trips to sites that will be both educational and designed to increase the cultural capital of the participating students. The KAE-LOL Summer Day Camp will provide small group instruction organized around grade levels. The academic focus includes related reading and writing instruction with a special focus on STEAM (Science, Technology, Engineering, Art, and Mathematics) activities.

Goals

There are four goals for the Kirkland Academy For Excellence Summer Labor of Love Day Camp.

- To provide academically enriching activities and experiences designed to close the opportunity gap between the communities of Southern California.
- To provide nutritious meals and snacks for children during the summer months when schools are out of session.
- To provide a safe and supervised environment for children when schools are out of session.
- To increase the cultural capital of children by exposing them to enriching experiences and activities.

Weekly Themes

Each week will focus on one thematic unit.

1. **“Why? Camp ~ Summer Fun”** will give students a chance to explore the scientific process. They will develop hypothesis and conduct experiments to prove or disprove scientific theories. Students will create science fun kits to take home. The field trip will take the day campers to the Discovery Center in Santa Ana where they will continue to explore science fun!
2. **“Where in the World are the Mammals?”** will give students an opportunity to explore mammals on our planet. They will study the structure of mammals, their life cycle, and the environment in which mammals live on a variety of continents. The field trip will take the students to the Los Angeles Zoo to see mammals up close and personal!
3. **“Robots at Work”** will give students an opportunity to explore the concept of robots and how they can help us. They will program robots and design robotic mazes. We are planning to visit a robotics laboratory at a local college or university.

Just For Parents

Drop Off and Pick Up

Students are to be **signed in** by an adult each morning in the lobby of the church. Students are to be signed in no earlier than **7:30 am** and no later than 8:00 am. Breakfast is served from 7:30 am – 8:00 am. Camp activities begin at 8:00 am.

Students are to be **signed out** by an adult each evening no later than **5:00 pm**.

Rules and Guidelines

We want all students to memorize the **Student Pledge** and be guided by each part. We also want students to abide by the **Agreements**. Students and parents must sign the Rules and Guidelines before KAE LOL Day Camp begins.

Student Pledge

I will arrive on time and come prepared to LEARN.
I will love and respect myself as a special person that God has created.
I will respect the rights and property of others at all times.
I will seek EXCELLENCE in all that I do or say.

Agreements

I will follow the directions of all adults the first time they are given.
I will keep my hands, feet, and all objects to myself.

Volunteers

Volunteer Opportunities: We need assistance with the following activities and would welcome parent volunteers. Please let the coordinators Lessie Thompson or Jacqueline Cochran know where you can support the program.

- Breakfast Supervision (7:15 am – 8:15 am)
- Lunch Supervision (11:45 am – 12:30 pm)
- Afternoon Supervision (12:30 pm – 5:00 pm)

Field Trips

There is a field trip scheduled for each week. Students must have a signed permission slip on file in order to participate in the field trip. Students are to wear the “official” day camp tee shirt on the day of the field trip. Occasionally parent volunteers are needed for the field trips but under-age children cannot be accommodated.

***Return application to
Grant AME Church
10435 South Central Avenue
Los Angeles, CA 90002**



Kirkland Academy For Excellence

Summer Kirkland Academy for Excellence ~ Labor of Love Day Camp 2016

***Returning Students ~ Registration Due May 7, 2016 New Students ~ Registration due May 14, 2016**

Student Application

General Information				
Student's Last Name	First Name	Birth Date	<input type="checkbox"/> Male	<input type="checkbox"/> Female
School		Grade (Sept. 2016)	IEP <input type="checkbox"/> Yes <input type="checkbox"/> No	
Parent/Legal Guardian's Last Name	First Name	Email		
Address	City	State	Zip Code	
Daytime Phone	Evening Phone	Cell Phone		
Emergency Contacts ~ List 3	Name		Telephone	
	1.			
	2.			
	3.			

Health Information and History <i>(Use the back as necessary.)</i>
Does the student have any of the following conditions? <input type="checkbox"/> Epilepsy <input type="checkbox"/> Diabetes <input type="checkbox"/> Asthma <input type="checkbox"/> Other: _____
Please list all allergies (including food)
Please list all medications the child is taking.
The student is under a physician's care for the following condition:

I hereby waive all claims against The Kirkland Academy For Excellence Labor of Love Day Camp and its employees or volunteer workers for injury, accident or illness occurring by reason of participation in The Kirkland Academy For Excellence Labor of Love Day Camp. In case of an emergency, I authorize any licensed physician, nurse or hospital to render such medical aid as may be deemed necessary and/or desirable.	
Parent's /Guardian's Signature	Date

**Return Registration Form to
Grant AME Church
10435 South Central Avenue
Los Angeles, CA 90002**



Kirkland Academy for Excellence ~ Labor of Love Day Summer Camp 2016

Weekly Session Registration Form

Student Name:			Siblings (first and last name):		
Address:			Telephone:		
Grade (September 2016):			Gender: <input type="checkbox"/> Male <input type="checkbox"/> Female		
Tee Shirt Size					
<input type="checkbox"/> Children Small		<input type="checkbox"/> Children Medium		<input type="checkbox"/> Children Large	
				<input type="checkbox"/> Children Extra Large	
<input type="checkbox"/> Adult Small	<input type="checkbox"/> Adult Medium	<input type="checkbox"/> Adult Large	<input type="checkbox"/> Adult XL	<input type="checkbox"/> Adult XXL	<input type="checkbox"/> Adult XXXL

Check the sessions the student will attend.		STAFF will complete the remainder of this section		
Session/Dates	Donation Amount	Cash	Check	Staff Sign-Off
<input type="checkbox"/> Why? Camp ~ Science Fun June 13-17, 2016				
<input type="checkbox"/> Where in the World are the Mammals? June 20-24, 2016				
<input type="checkbox"/> Robots at Work June 27-July 1, 2016				
Grand Total				

***Donation:** We are asking a donation of \$10 per child for each session. Families with two or more children are asked for a maximum donation of \$20 per session for each session. Donations will be used to defray the cost of the tee shirts and field trips and supplies.